

FRONT ELEVATION

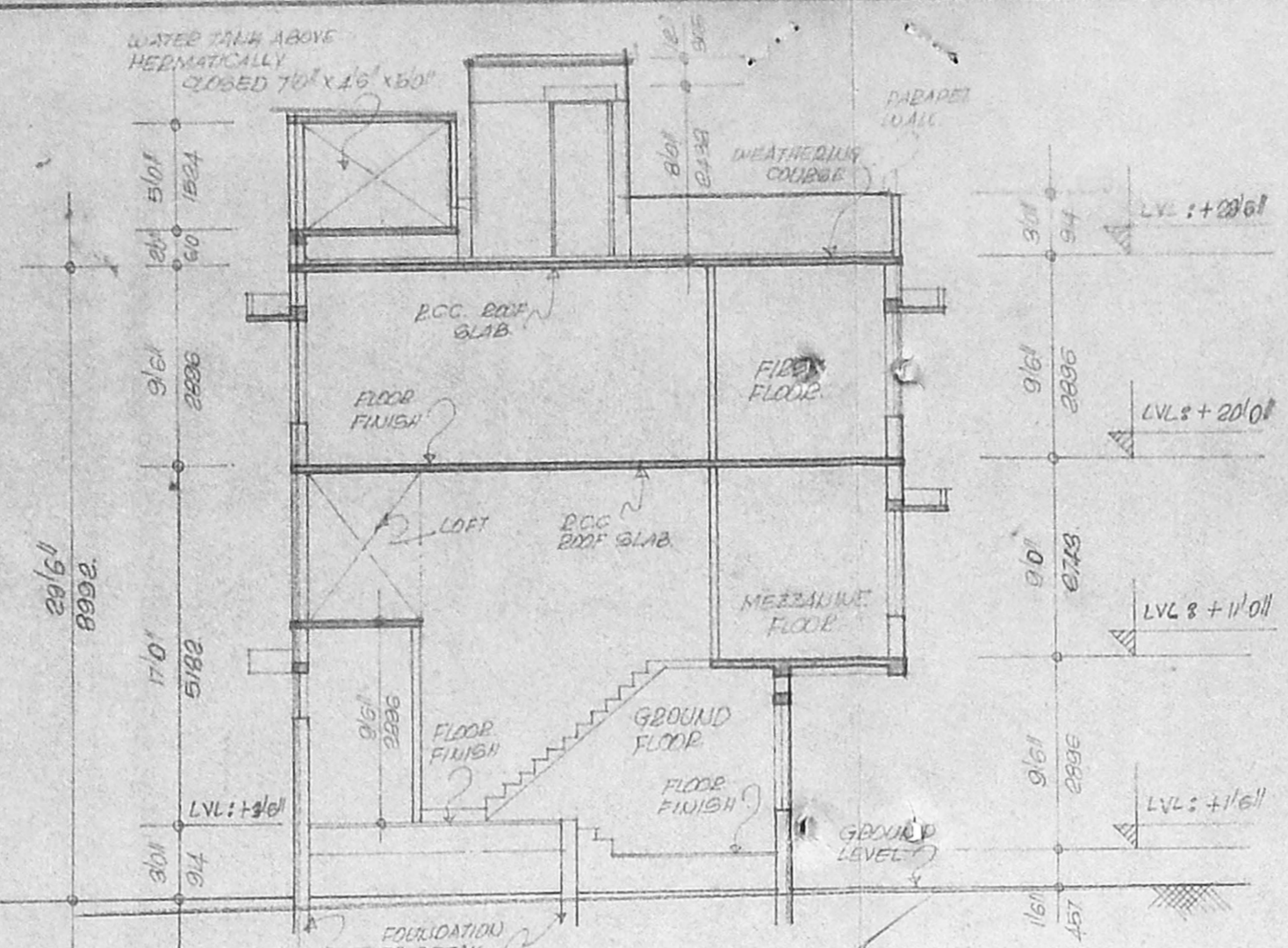

SECTION "P-P"

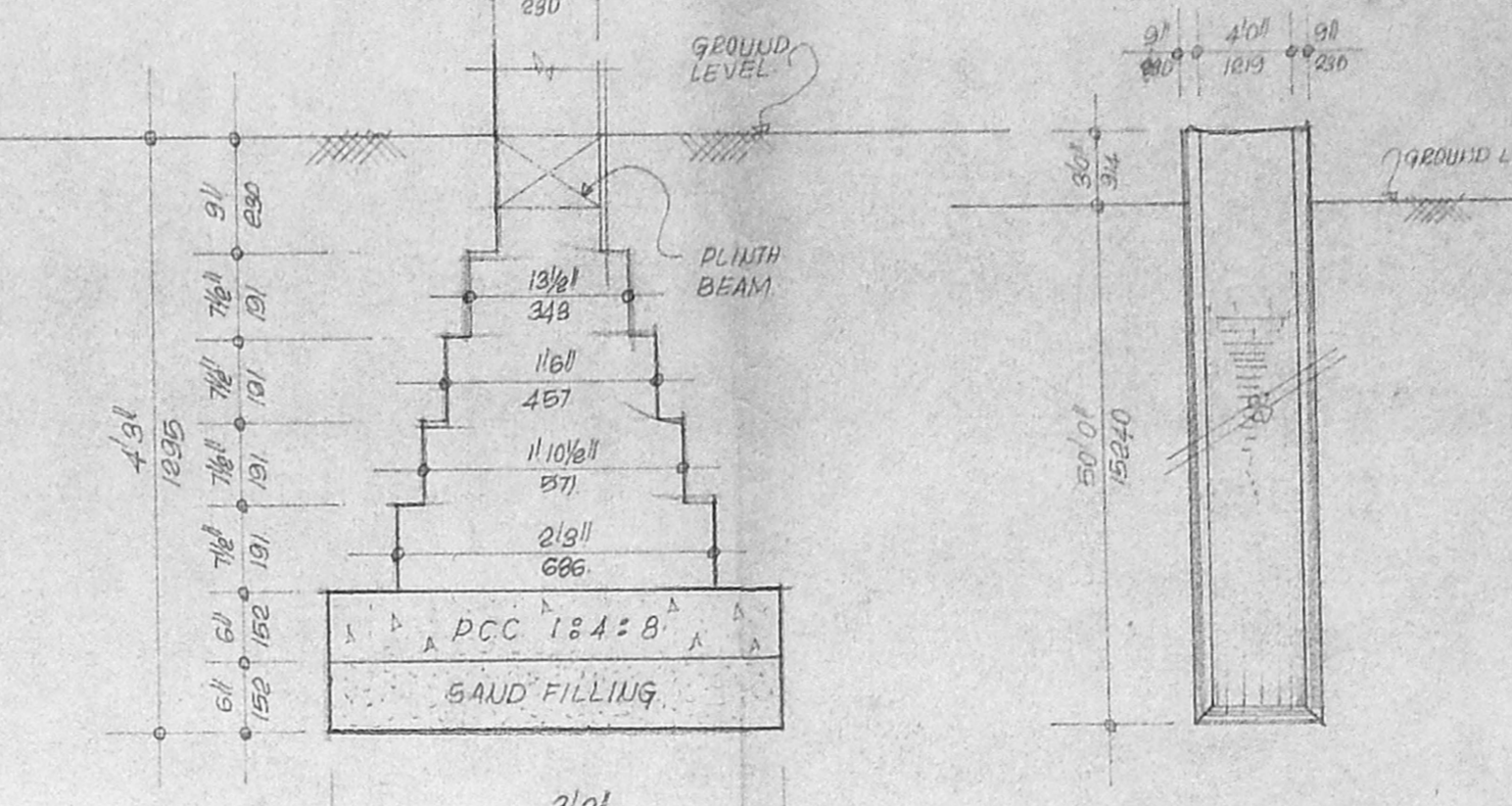

DETAILS OF FOUNDATION

CROSS SECTION THROUGH WELL

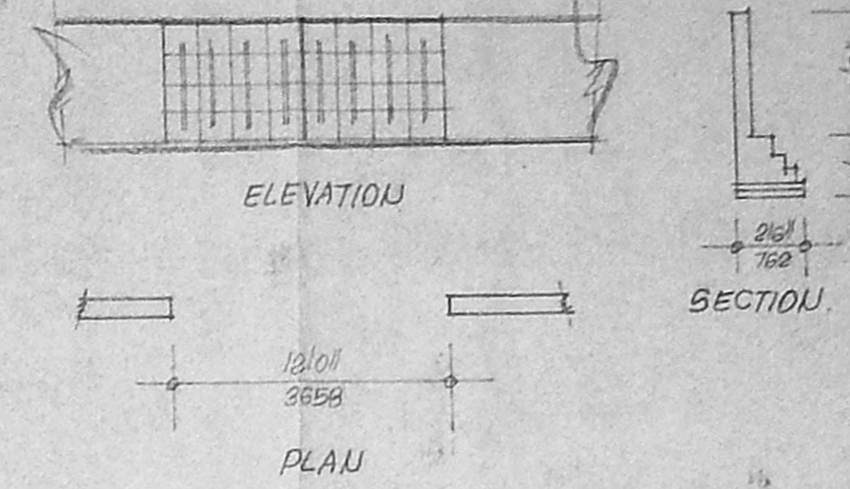

DETAILS OF COMPOUND WALL

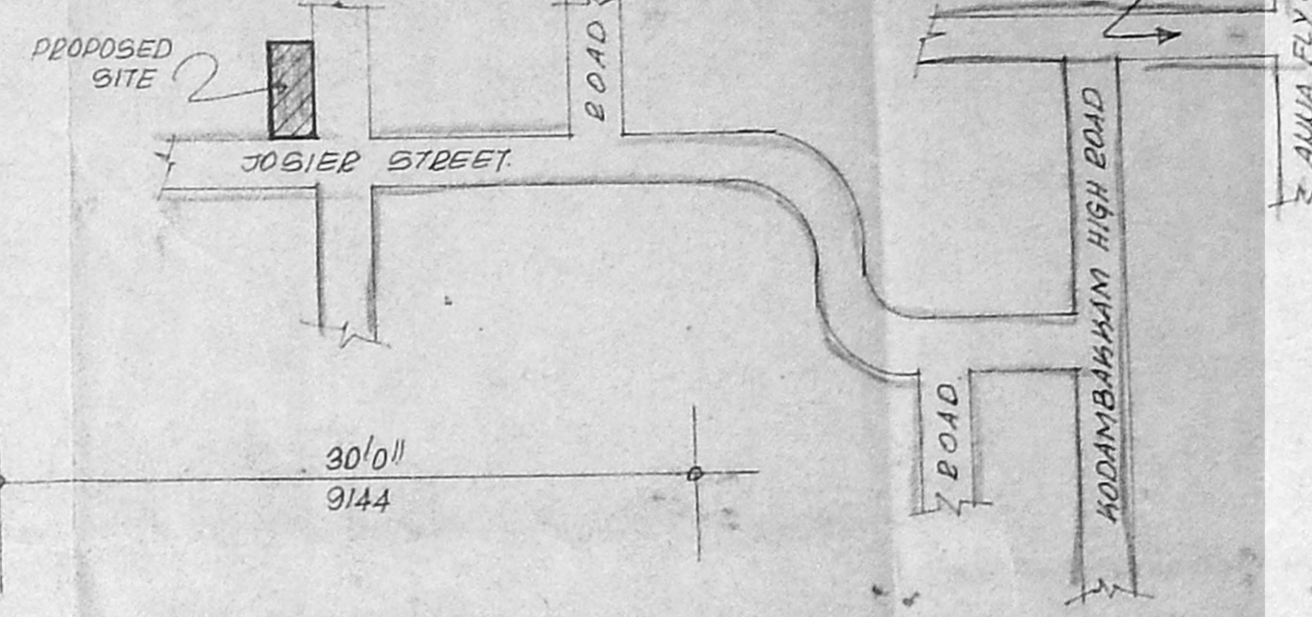

KEY PLAN (NOT TO SCALE)

Planning No. A/20208/94/96
APPROVED
 SUBJECT TO THE CONDITIONS IN THIS OFFICE LETTER
 No. 21/28728/95 Dated 12-3-96
 FOR MEMBER SECRETARY
 MADRAS METROPOLITAN
 DEVELOPMENT AUTHORITY
 MADRAS - 600 008.

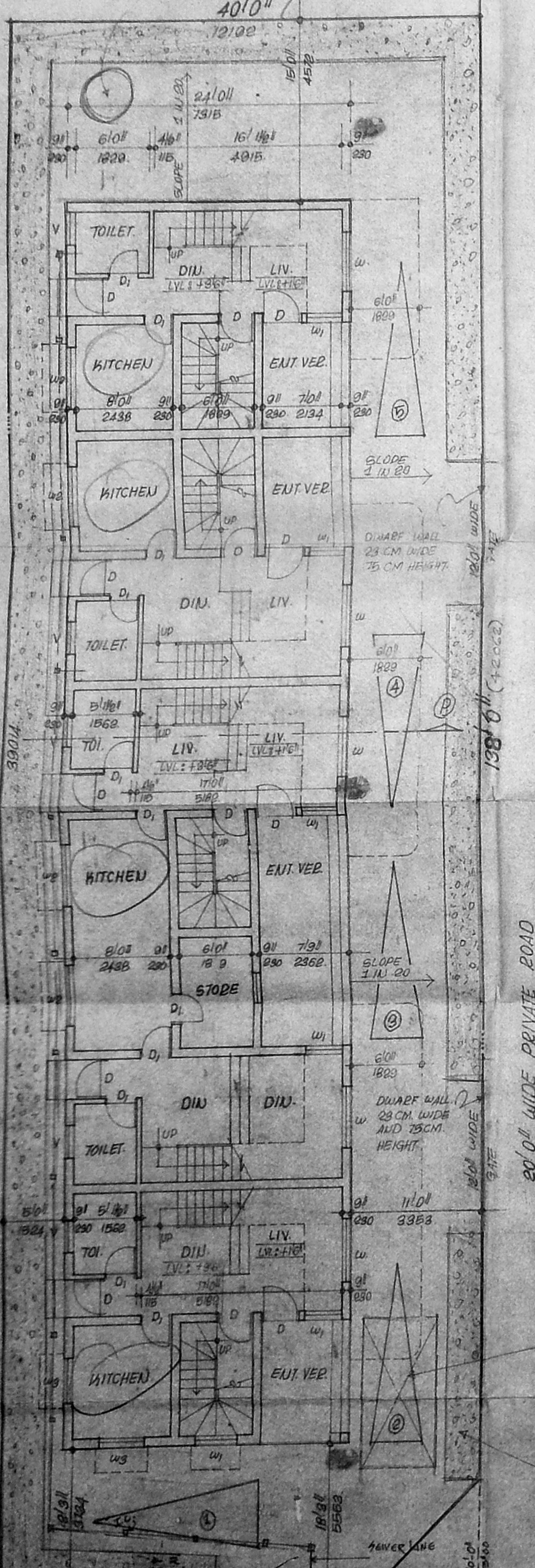

SITE CUM GROUND FLOOR PLAN

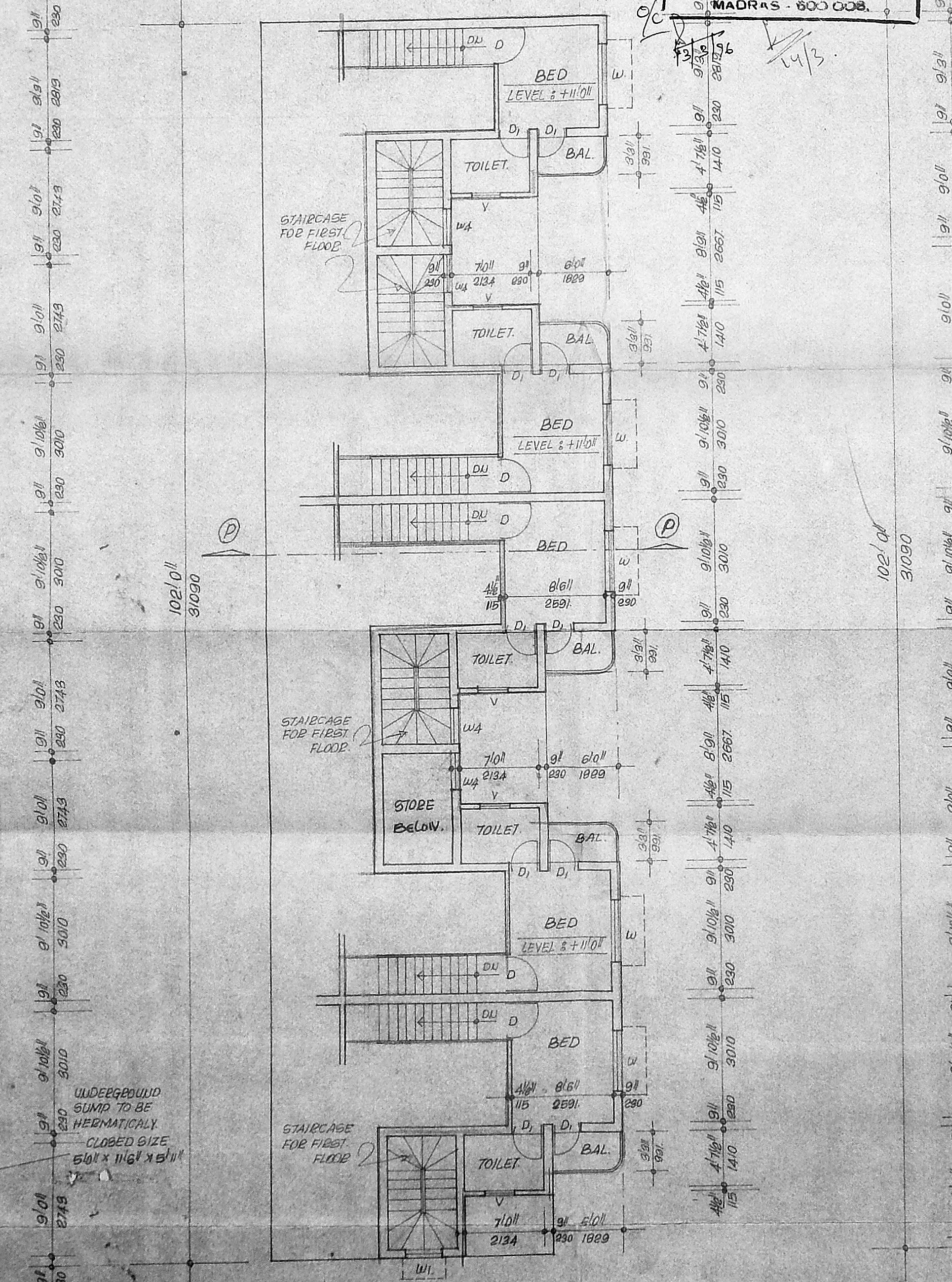

MEZZANINE FLOOR PLAN

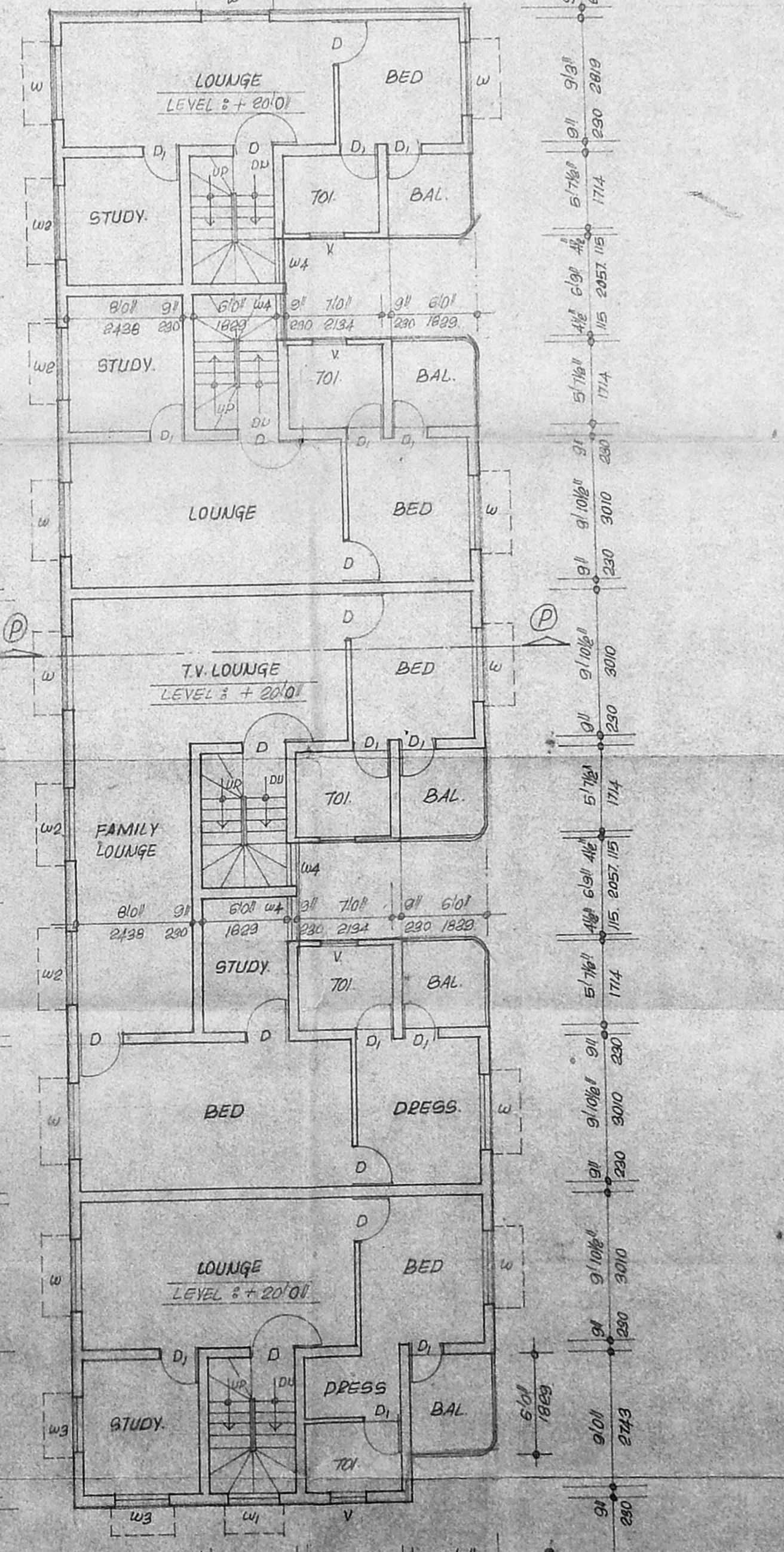

FIRST FLOOR PLAN

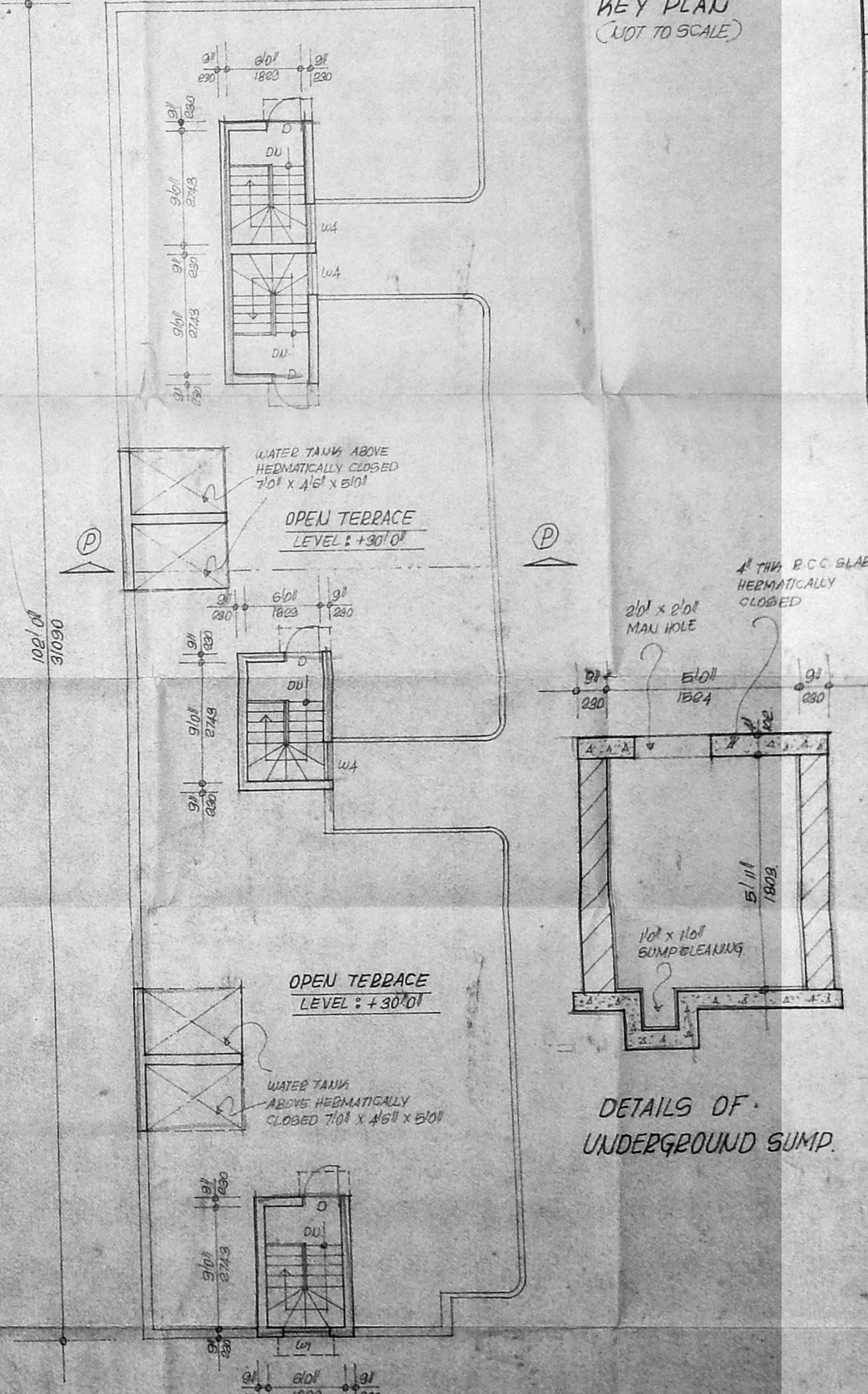

TERRACE FLOOR PLAN

DETAILS OF UNDERGROUND SUMP

SCHEDULE OF JOINERY		
TYPE	SIZE	DESCRIPTION
D	3' 0" x 7' 0"	C/W PANELLED DOOR
D1	2' 0" x 7' 0"	DO
W	3' 0" x 5' 0"	C/W GLAZED WINDOW
W1	3' 0" x 5' 0"	DO
W2	3' 0" x 3' 0"	DO
W3	3' 0" x 3' 0"	DO
W4	3' 0" x 5' 0"	DO
V	2' 0" x 2' 0"	C/W GLAZED VENT

R.P. dt. 5.3.96
A1/28728/95

SPECIFICATION:

1. BEACH FOOTING FOUNDATION
2. RCC PLINTH BEAM, LINTEL, SUNSHADE AND ROOF SLAB ETC TO BE IN C.M 1:2:4 MIX.
3. BRICK WORK IN BASEMENT SUPER STRUCTURE AND PARAPET WALL ETC TO BE IN C.M 1:2:5.
4. ALL WOOD WORKS ARE IN COUNTRY WOOD
5. TWO COATS OF PAINT OVER ONE COAT OF PRIMER FOR ALL WOOD WORKS
6. TWO COATS OF COLOUR AND WHITE WASH FOR ALL WALLS
7. PLASTERING OF WALLS IN CEMENT MORTAR 1:2
8. MOSAIC FLOORING IN C.M. 1:2:5
9. WEATHERING COURSE IN C.M. AND TWO COURSE OF FLAT TILES LAID TO SLOPE

AREA STATEMENT:

GROUND FLOOR AREA	2448	287.41
MEZZANINE FLOOR AREA	815	76.71
FIRST FLOOR AREA	2867	265.41
TOTAL	6130	569.53
PLOT AREA	4861	451.88
PLOT COVERAGE	50.96%	
F&T PROVIDED	125 TIMES	

PROPOSED BUILDING AT
 BOOK NO. - 2/B, PLOT NO. 4
 JOSIER STREET, EXTENSION
 OF M. THROUGH THE NAGAR,
 NUNGAMBALAM IN RS NO
 129/G, BLOCK NO. 21 OF
 MADRAS - 600 054.
 FOR. HE. SURESH BABU [PAPER HOLDER]

COLOUR INDEX:

- PROPOSED SHOWN THUS
 - BOUNDARY SHOWN THUS
 - ROAD SHOWN THUS
 - SEWER LINE SHOWN THUS
- SCALE: 1" = 8' 0" DATE: 2.12.1995

[Signature]
 OWNER'S SIGNATURE

H.P. ASSOCIATES
 ARCHITECTS AND ENGINEERS
 NO. 28, 28/2D STREET
 9TH AVENUE ASHOK NAGAR
 MADRAS - 600 028.

[Signature]
T. G. KRISHNAMURTHY RAO
 CIVIL ENGINEER
 CLASS I LICENSED SURVEYOR NO. 370
 CORPORATION OF MADRAS
 C-10, SOUTH AVENUE
 LAKE VIEW ROAD, MADRAS-600037
 LICENSED SURVEYOR.